A Key to Christmas Joy

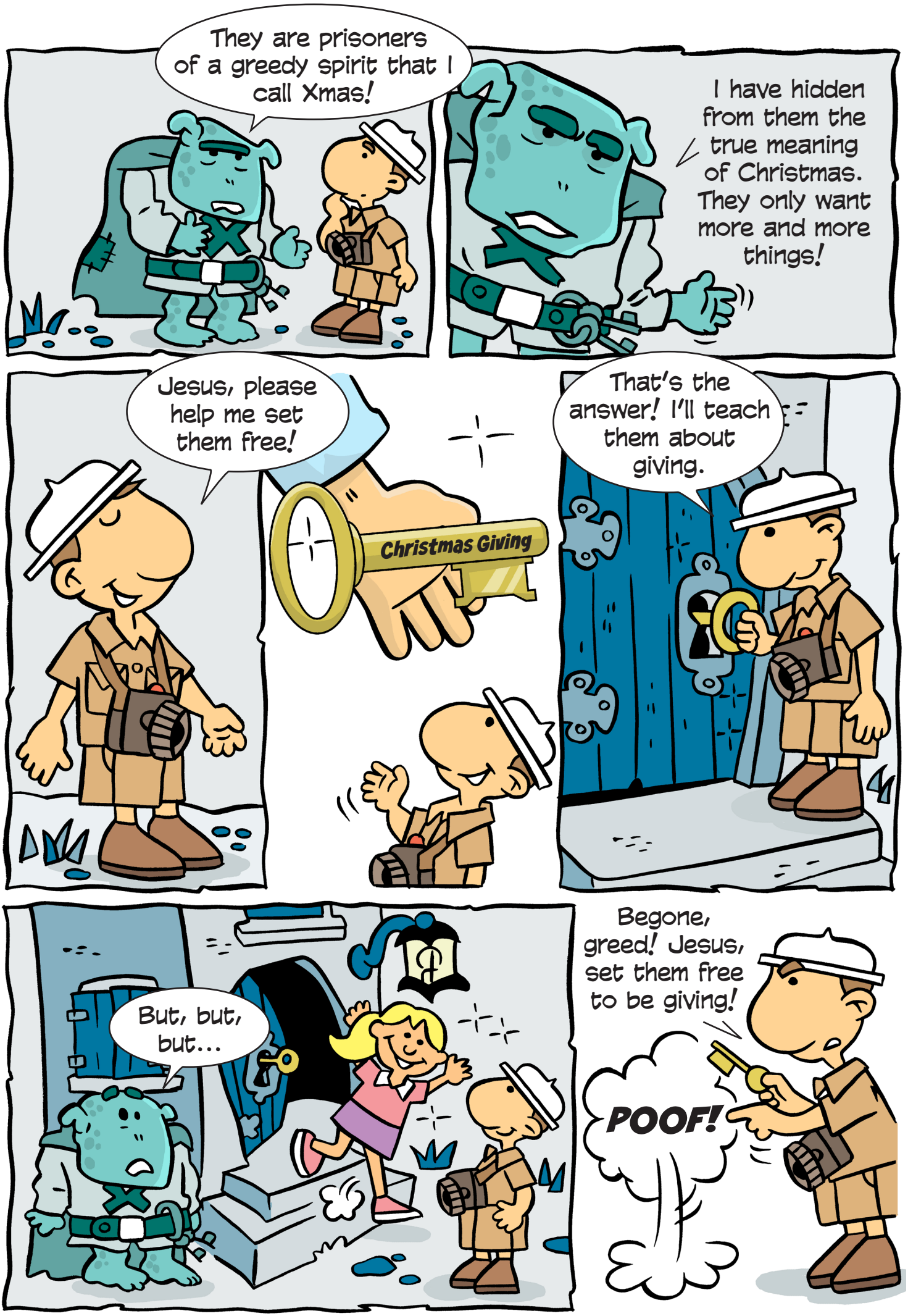
They are prisoners of a greedy spirit that I call Xmas!
I have hidden from them the true meaning of Christmas. They only want more and more things!
Jesus, please help me set them free!
Christmas Giving
That's the answer! I'll teach them about giving.
But, but, but...
Begone, greed! Jesus, set them free to be giving!
POOF!

Let's make others happy!
I want to give to others!
I want to share Christmas joy!
They've learned the key to enjoying Christmas in the greatest way.
I wonder what he was hiding behind the curtain?
The true meaning of Christmas!

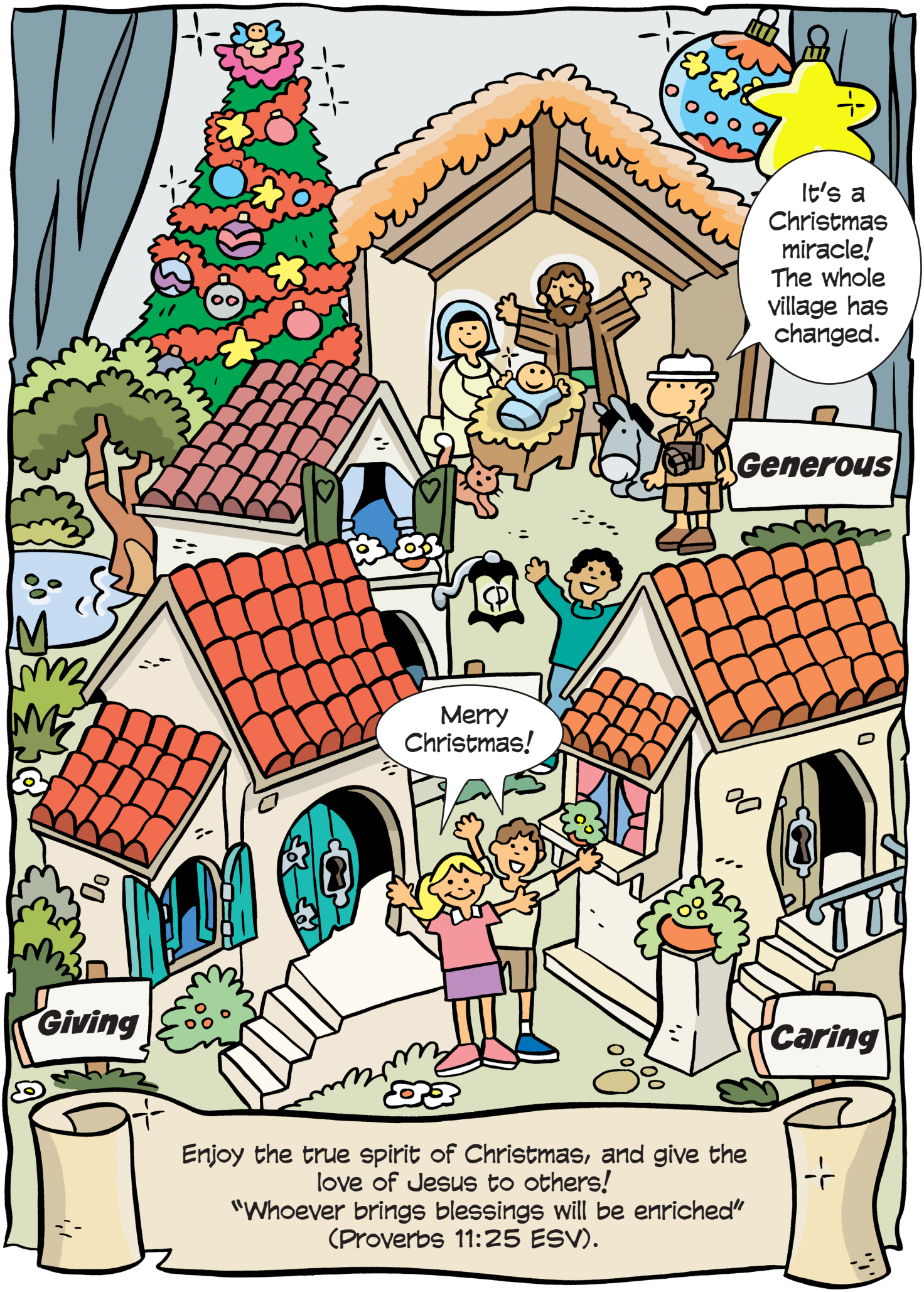

S&S link: Character Building: Values and Virtues: Generosity-1e
Authored and illustrated by Didier Martin. Design by Christia Copeland.
Published by My Wonder Studio. Copyright © 2012 by The Family International